

**NAHEP**

# ACADEMIC MANAGEMENT SYSTEM

NAHEP Component 2A  
Project “Investment in ICAR  
Leadership for Agriculture  
Higher Education”

---

## Faculty Reference Manual

---

**CGKV ,  
Durg**

Division of Computer Applications  
ICAR - IASRI  
Library Avenue, Pusa  
New Delhi – 110012

support.auams@icar.gov.in  
011-25842274, 011-25842275

# Table of Contents

<b>1. Activity workflow diagram of Academic Management System .....</b>	<b>1</b>
<b>2. Faculty Account .....</b>	<b>2</b>
2.1 Register As A Faculty .....	2
2.2 Login As Faculty .....	3
2.3 Guidelines for Filling Up Registration Form .....	3
<b>3. Access Home Page of AMS .....</b>	<b>4</b>
3.1 Login as Faculty .....	5
3.2 Faculty Qualification Editing/Updating .....	6
3.3 Faculty Update/Edit Basic Profile .....	6
<b>4. Faculty approval of students for a course .....</b>	<b>9</b>
4.1 Class Schedule by Faculty .....	10
4.2 Assigned Grades by Faculty .....	12
<b>5. Role of Professor and Head .....</b>	<b>15</b>
5.1 Adding New Courses by Faculty .....	16
5.2 Offering Course in a Semester .....	17
<b>6. Allocating Faculty to Course.....</b>	<b>18</b>
6.1 Allocating Guide to student.....	20
<b>7. Student Registered Course Approved by Professor and Head .....</b>	<b>21</b>

---

## List of Figures

Figure 1 - Activity Diagram for using Academic Management system.....	1
Figure 2 – Registration Page.....	2
Figure 3 –Registration Guidelines.....	3
Figure 4 –Home Page of Academic Management System .....	4
Figure 5 –Login as Faculty.....	5
Figure 6 –Faculty Qualification Editing/Update.....	6
Figure 7 –Faculty Update /Edit Basic Profile.....	7
Figure 8 –Faculty Update Password.....	8
Figure 9 - Faculty Verify Email Id.....	8
Figure 10 –Faculty Approval of Course Registration by Student.....	9
Figure 11 –Faculty Approval/Disapproval.....	9
Figure 12 –Class schedule by Faculty.....	10
Figure 13 –Assigned Grades by faculty.....	12
Figure 14 –Course Names.....	13
Figure 15 –Examination Schemes.....	13
Figure 16 –Add New Course.....	16
Figure 17 –Offering Courses.....	17
Figure 18 –Add offered Course.....	18
Figure 19 –Allocate Faculty Report.....	19
Figure 20 –Allocate Guide to the Student.....	20
Figure 21 –Student Registered Courses approved by professor.....	22
Figure 22 –List of student selected academic year & semester.....	22
Figure 23 –Professor Approval of student.....	23

# 1. Activity Workflow Diagram of Academic Management System

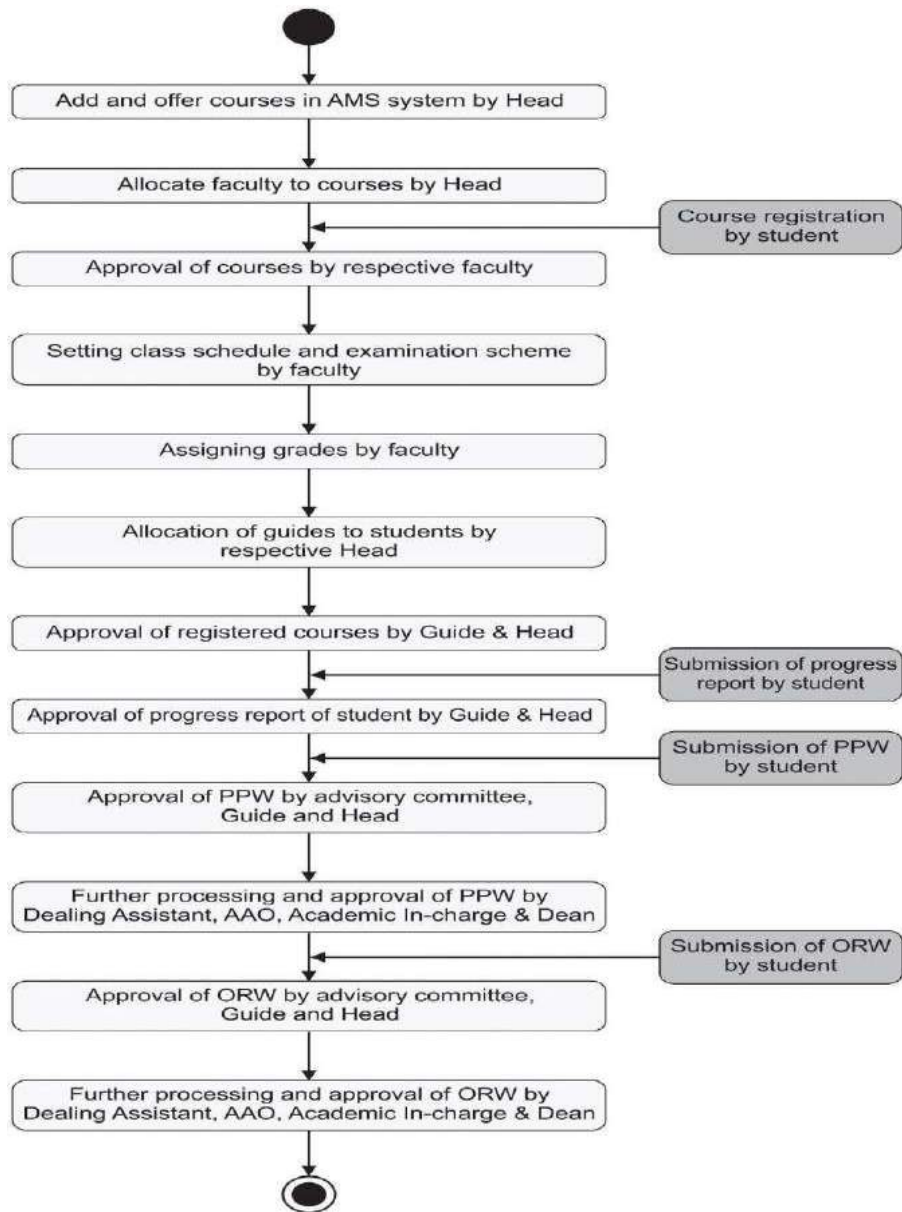

Fig. 1 Activity Diagram for Using Academic Management

## 2. Faculty's Account

In AMS faculty members can registered himself/herself through the registration page, after that they can access their profile's only after admin approval.

### 2.1 Registered as a Faculty

Faculty will have to registered as a faculty member from the registration page. Then only admin approved as a faculty, faculty can login into their profile.

- User Type:** Select User Type (dropdown)
- User ID/Username:** deepikac259
- Password:** Password
- Confirm Password:** Confirm Password
- Title:** Title (dropdown)
- First Name:** First Name
- Middle Name:** Middle Name
- Last Name:** Last Name
- Father Name:** Father Name
- Mother Name:** Mother Name
- Religion:** Religion (dropdown)
- Gender:** Gender (dropdown)
- Category:** Select Category (dropdown)
- Physically Challenged?:** Physically Challenged (dropdown)
- Date of Birth:** DD-MM-YYYY
- Blood Group:** Blood Group (dropdown)
- Degree:** Degree (dropdown)
- Discipline:** Discipline (dropdown)
- Select College:** Select College (dropdown)
- Aadhaar Number:** Aadhar No.
- Email ID:** deepikac259@gmail.com
- Mobile No.:** Mobile No.
- Bank A/C No.:** Bank A/C No.
- Bank Name & Branch:** Bank Name & Branch
- IFSC Code:** IFSC Code
- Address: Official/Correspondence:** Address Official/Correspondence
- Permanent Address:** Address Permanent (checkbox for 'Same as correspondence address')
- Country:** Country (dropdown)
- Domicile State:** Domicile State (dropdown)

A 'Next' button is located at the bottom of the form. The footer contains the following information:

AMS Version 2.0  
Implemented Under NAHEP Component-II  
Division of Computer Applications  
ICAR-IASRI, Library Avenue, Pusa, New Delhi - 110 012 (INDIA)

Fig. 2.1 Registration Page

## 2.2 Guidelines for Filling Up Registration Form

- In the field **\*Create User Name/ID** user has to create a login account which will be used to access the system. The user may select the User Name/ID of his/her choice. Faculty are advised to remember/ retain the created User Name/ID for future reference.
- Enter your first name in the textbox next to **\*First Name** label.
- Enter your father's name in the textbox next to **\*Father's Name** label. Please don't prefix the father name with Sh., Mr. or Dr.
- **\*Password** must be at least 7 characters long and must include special characters.
- Use calendar to enter **\*D.O.B.**
- After filling all the required details, click on **next** button to preview all the related information. Then click on preview button after verified all the information if it is correct click on **submit button**.
- After the request has been sent to the admin, then admin approved that request as a faculty, head, professor or guide.

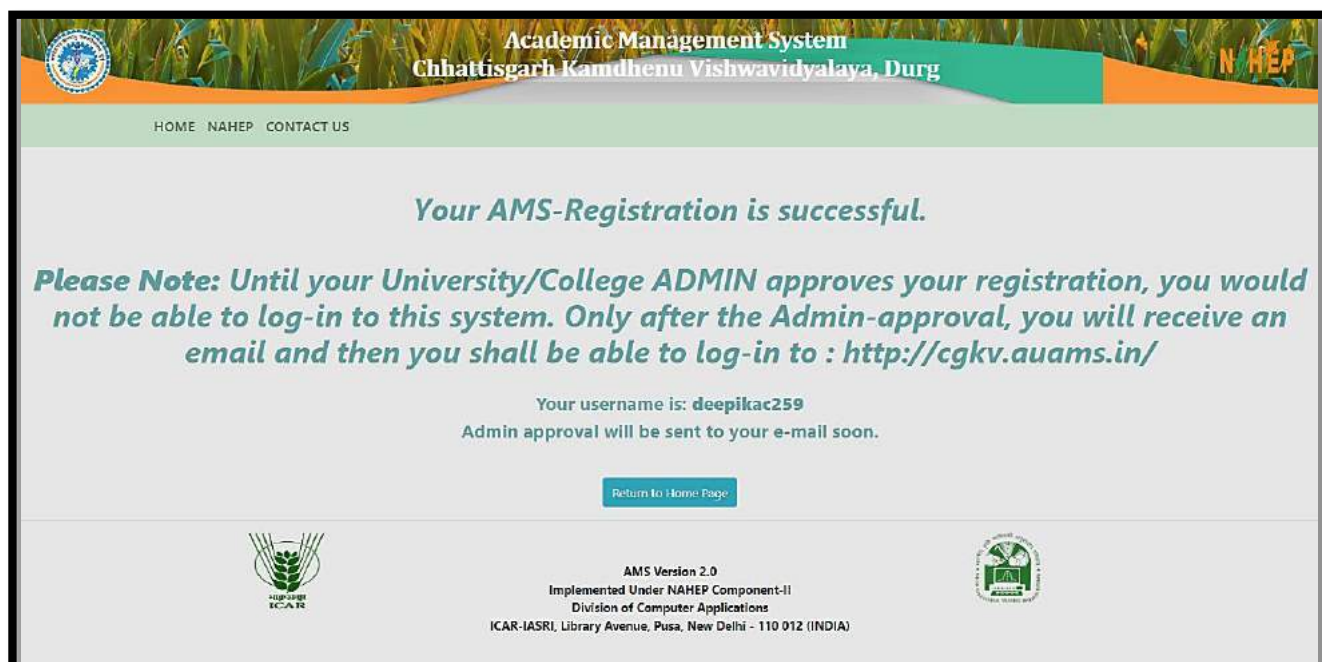

Fig. 2.2 Registration Guidelines

### 3. Access Home Page of AMS

- Enter the AMS URL assigned to your university into the web browser.
- Home Page of AMS of your university will be displayed on the screen.

**Academic Management System**  
Chhattisgarh Kamdhenu Vishwavidyalaya, Durg

HOME NAHEP CONTACT US

eLearning Call-3: Online Applications invited for Creating and Review of PG Courses, Click here to Register and apply now!!!

Events of CKV, Chattishgarh

[Login](#) [New Registration](#)

Chhattisgarh Kamdhenu Vishwavidyalaya (CGKV) was established by His Excellency the Governor of Chhattisgarh State dated 11th April, 2012 with promulgation of the Chhattisgarh Kamdhenu Vishwavidyalaya Act, 2011. The mission of the Vishwavidyalaya is to customize an integrated approach for all round development of livestock, poultry and fisheries through imparting quality education, intense research and development for innovative technology generation and extension of technologies to the end users for sustainable productivity to augment and garner a dynamic livestock economy for the state. [More About AMS & CKV, Chhattisgarh](#)

**New Updates**

- Sensitization Workshop on NAHEP Component -2 Activities and Implementation of Academic Management System

**Resources**

- White Book
- Reference Manual (Admin)
- Reference Manual (Faculty)
- Reference Manual (Students)
- Academic Calender 2020-21

AMS Version 2.0  
Implemented Under NAHEP Component-II  
Division of Computer Applications  
ICAR-IASRI, Library Avenue, Pusa, New Delhi - 110 012 (INDIA)

Fig. 3 Home Page of the Academic Management System

## 3.1 Login as Faculty

After administrator approval faculty will received an email in which user id and password is mention. By using them faculty can easily access their profile.

- Faculty open the URL into the Web browser.
- Enter the University URL.
- On home page click on login button then enter userid and password then click on **login button**.

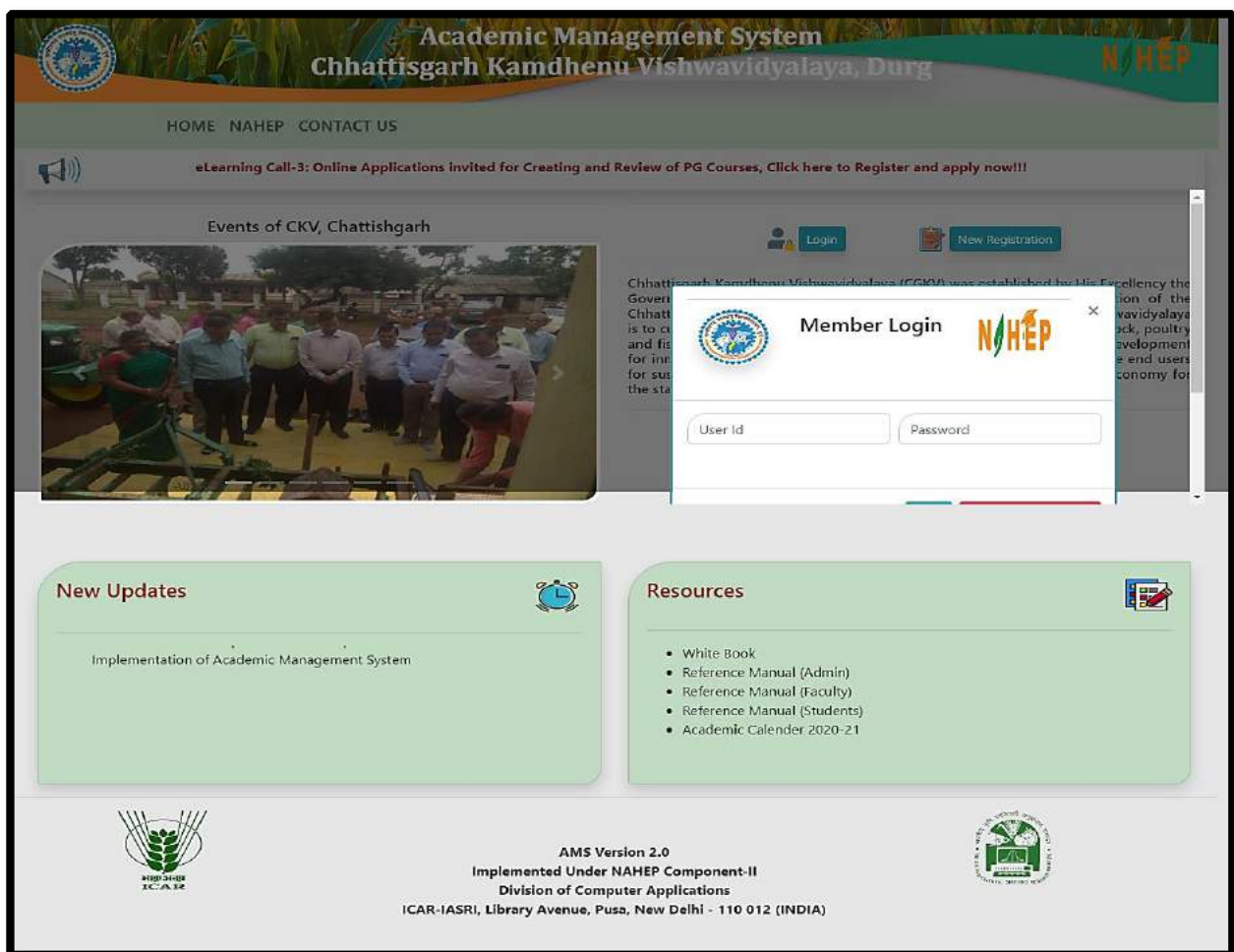
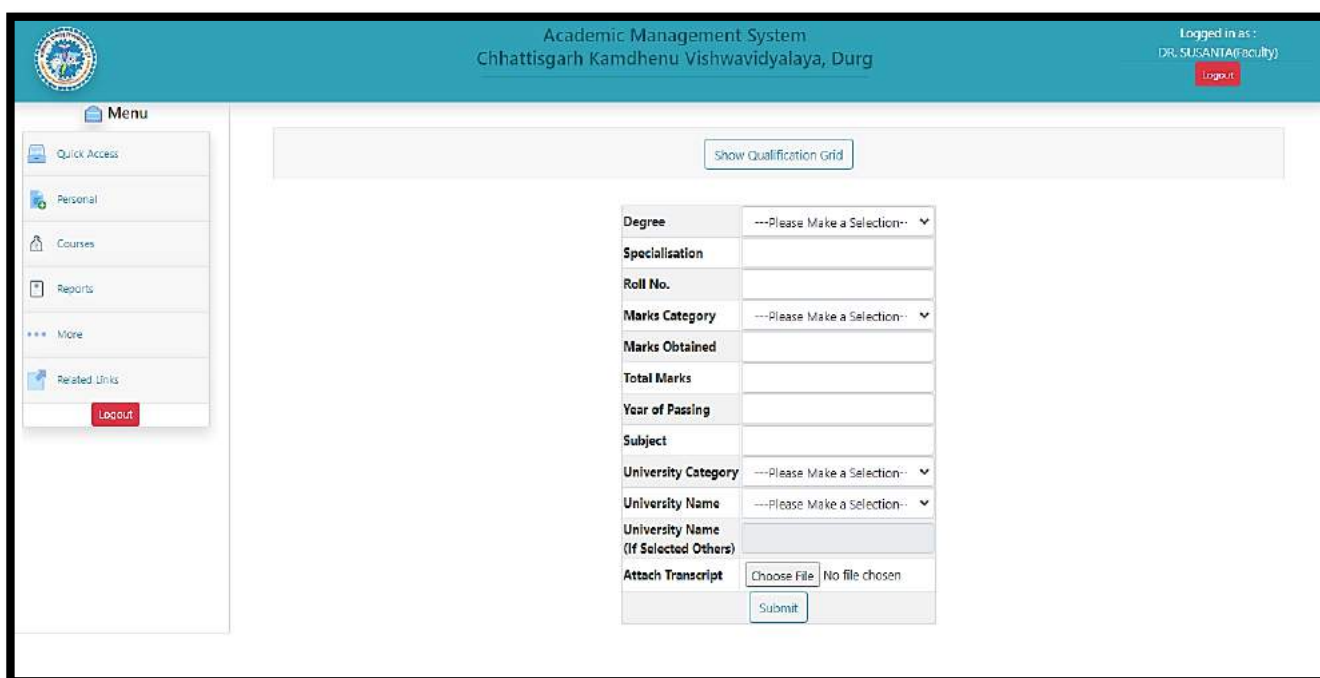

Fig. 3.1 Login as Faculty

## 3.2 Faculty Qualification Editing/Updating

Faculty have the rights to change his/her Profile information.

- To enter qualification information, click on **Personal menu**.
- Click on qualification menu and then fill all the information related to the fields.
- After complete all the information click on **submit button** to save all the correct information related to faculty.

Fig. 3.2 Faculty Qualification Editing/Updating

## 3.3 Faculty Update/Edit Basic Profile

Faculty can update their profile by this menu option

- Click on **personal menu** in the navigation bar.
- Click on **edit basic profile**.
- In this edit basic profile. There are three options are providing to the faculty member.
- **Update Profile, Change Password, Verified Email id.**
- **Update Profile** is provided to update faculty profile information.
- **Change Password** is provided to change password.

- **Verified Email id** is provided to verified email id of the faculty member.

User Type		Username	
ft		Spalpara	
Title	First Name	Middle Name	Last Name
Dr.	SUSANTA	Middle Name	PAL
Father Name		Mother Name	
Sri J C Pal		Mrs. Sarala Bela Pal	
Gender	Category	Physically Challenged?	
Male	GEN - General	No	
Date of Birth	Blood Group		
02-10-1968	O+		
Degree	Discipline		
Select Degree	Veterinary Parasitology		
Select College	Aadhar Number		
College of Veterinary Science & Animal H	Aadhar No		
Email ID	Mobile Number		
Spalpara@gmail.com	9713400425		
Bank A/C No	Bank Name & Branch	IFSC Code	
Bank A/C No	Bank Name & Branch	IFSC Code	
Address Official/Correspondence		Address Permanent	
HIG-II-309 BORSI DURG -C G		HIG-II-309 BORSI DURG -C G	
Country	Domicile State		
India	CHATTISGARH		

An 'Update' button is located at the bottom right of the form.

Fig. 3.3(a) Faculty Update/Edit Basic Profile

- To change password, click on change password.
- Enter current password then only enter new and confirm password.

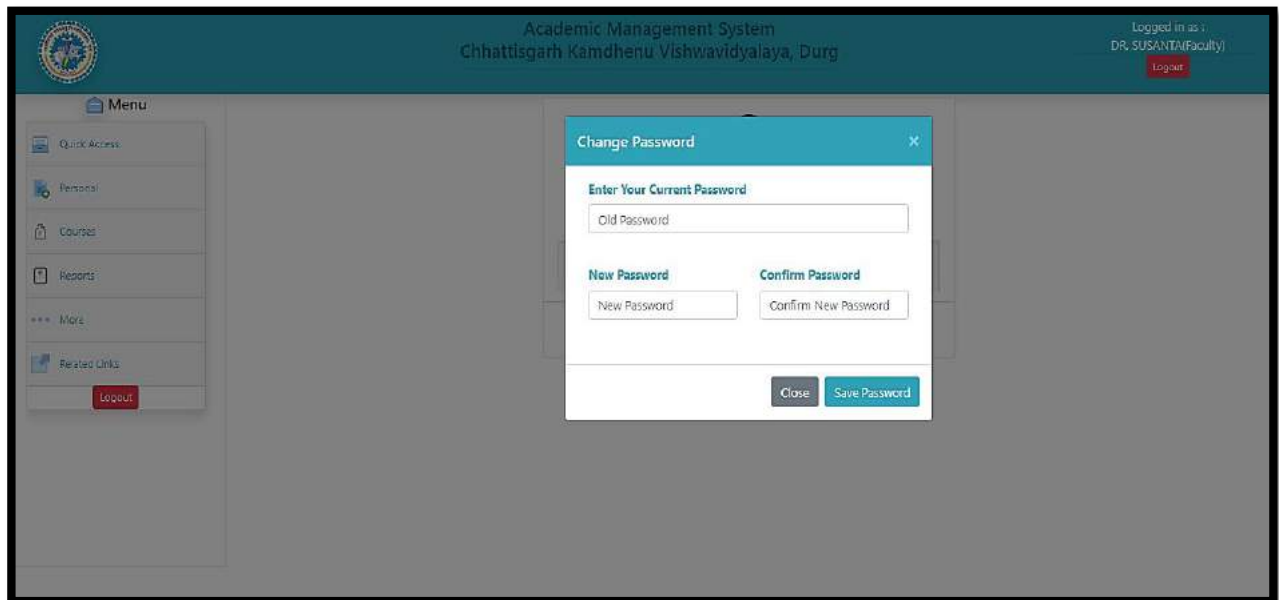

Fig. 3.3(b) Faculty Update Password

- To verified email id, enter registered email id and then click on get OTP.
- After that OTP will send to your email id, then user enter that OPT to change their password.

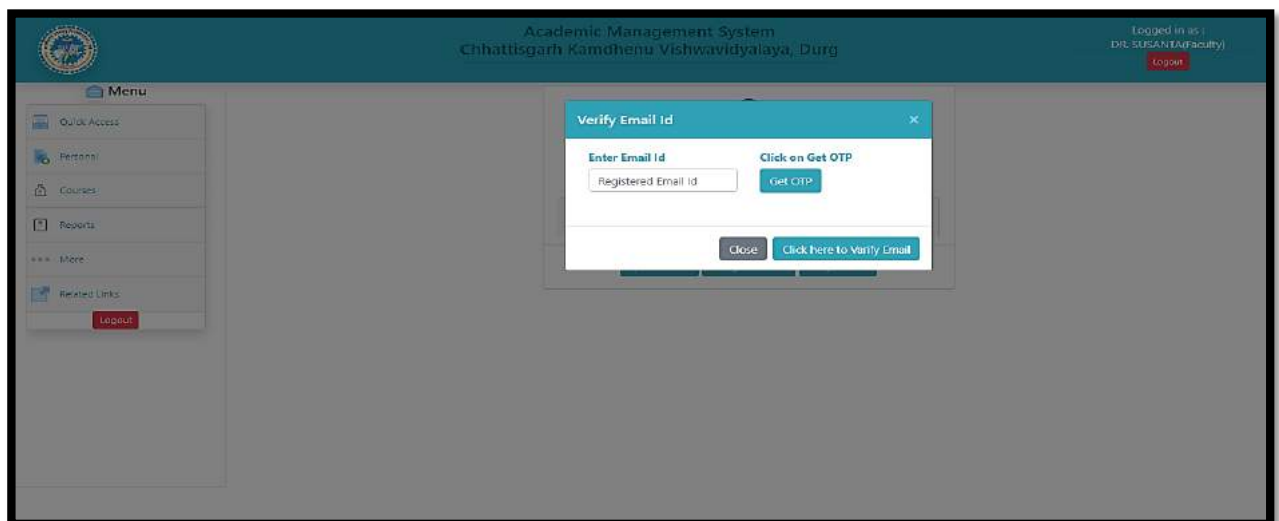

Fig. 3.4(c) Faculty Verify Email id

## 4. Faculty Approval of Students for a Course

Once a student selects and register a course to study in the semester, the faculty may approve/disapprove the student to take that particular course.

☐ Click on Course Menu and then select Faculty Approval of Students.

Faculty Approval of Students						
Faculty : Dr. RAVIKANT RADHAKANT UPASANI						
S.No	Course No	Course Name	Course Credits	Semester	Academic Year	Course Instructors
1	AEC 111-2017	Rural Sociology and Educational Psychology	2L+0P	I	2018-19	Dr. RAVIKANT RADHAKANT UPASANI
2	AEC112-2017	Human Values and Ethics(Non Gradial)	1L+0P	I	2018-19	Dr. RAVIKANT RADHAKANT UPASANI
3	agron111-2017	Fundamentals of Agronomy	3L+1P	I	2018-19	Dr. RAVIKANT RADHAKANT

Fig. 4(a) Faculty Approval of the Course Registered by the Students

☐ The next page will display list of students registered in a particular course.

AEC 111-2017( 2L+0P )					
Rural Sociology and Educational Psychology					
Particulars of Students Submitted for Registration in the Course					
Signature of Course Instructor					
Dr. RAVIKANT RADHAKANT UPASANI					
S.No	Name	Roll No	Discipline of Student	Faculty Approval	Faculty Actions
1	KALPANA BASKI	AGD031810006	AG	Pending	<input type="button" value="Approve"/> <input type="button" value="Disapprove"/>
2	KAMINI BASKI	AGD031810010	AG	Pending	<input type="button" value="Approve"/> <input type="button" value="Disapprove"/>
3	PRADEEP MURMU	AGD031810011	AG	Pending	<input type="button" value="Approve"/> <input type="button" value="Disapprove"/>

Fig. 4(b) Faculty approval /Disapproval

## 4.1 Class Schedule by Faculty

This module is used for creating class schedule for the students. In which E-learning activities related to a particular course. The faculty can manage the class room activities of a particular course such as details of topics to be taught in the class, uploading the resources for lecture material, assignments etc.

- Click on Course menu and then select class schedule.
- Select Course No. then add new topic.
- Select Theory/Practice
- Enter Topic Name
- Select Start Date of the Course
- Select Completion Date of the Course
- Enter No. of Lecture
- Select Faculty and then click on submit button.

Course Schedule			
Faculty : Dr. RAVIKANTRADHAKANT UPASANI			
Sr. No	Course No	Semester	AcademicYear
1	AEC 111-2017	I	2018-19
2	AEC112-2017	I	2018-19
3	agron111-2017	I	2018-19
4	Agron112-2017	I	2018-19
5	Agron113-2017	I	2018-19
6	ENG111-2017	I	2018-19
7	GPB 100(B)-2017	I	2018-19

Fig. 4.1(a) Class Scheduled by Faculty

AEC 111-2017( Rural Sociology and Educational Psychology )  
Semester : I Acadmic year : - 2019-20

Course Instructor :- *Dr. RAVIKANTRADHAKANT UPASANI*

Add New Topic

<b>Theory / Practical</b>	Practical ▼
<b>Topic</b>	<input type="text"/>
<b>Start Date</b>	dd-mm-yyyy
<b>Completion Date</b>	dd-mm-yyyy
<b>No. of Lecture</b>	<input type="text"/>
<b>Faculty</b>	Select Faculty ▼

Fig. 4.1(b) Class Scheduled by Faculty

- Remove topics from the list by clicking on remove button.

Course Instructor :- *Dr. RAVIKANTRADHAKANT UPASANI*

Add New Topic

<b>Theory / Practical</b>	Theory ▼
<b>Topic</b>	<input type="text"/>
<b>Start Date</b>	dd-mm-yyyy
<b>Completion Date</b>	dd-mm-yyyy
<b>No. of Lecture</b>	<input type="text"/>
<b>Faculty</b>	Select Faculty ▼

Topic	Theory/Practical	Start Date	Completion Date	Faculty	E-Learning Resources	Action
test...	Theory	6/4/2019	6/4/2019	Dr. RAVIKANTRADHAKANTUPASANI	<input type="button" value="TL"/> <input type="button" value="TS"/> <input type="button" value="TA"/> <input type="button" value="TR"/> <input type="button" value="OR"/>	<input type="button" value="Remove"/>

Fig. 4.1(c) Class Scheduled by Faculty

## 4.2 Assigned Grades by Faculty

Before entering the marks of students for a particular course, the faculty first has to of that particular course. To assign examination scheme.

- Click on course menu then click on Assign Grades.
- Select **Academic year** and **Semester** from the list and click on **Submit** button.
- Next page will display list of courses offered in the current semester. Select a particular course and click on **Enter Examination Scheme** button.
- Click on **Assign** button for assigning examination scheme of a particular course. After that enter the examination scheme of the course as per rules of NDRI Deemed University.
- To edit the examination scheme, first delete the current scheme by clicking on Delete button and then click on Assign button for assigning new scheme.

**Assign Grades**

<b>Academic Year</b>	Select Academic Year ▼
<b>Semester</b>	Select Semester ▼
<b>Submit</b>	

**There are three ways to Assign Grades**

1. Upload Excel File
2. Upload CSV File

**Steps to Upload Excel/CSV**

- (i) Download the Template for your respective choice  
Download Template For Excel File      Download Template For CSV File
- (ii) Enter the grades into the downloaded template file  
Before filling the enteries do keep these things in mind
  - \* All fields should have numeric value
  - \* The date should be in MM/DD/YYYY
  - \* No field should be empty in the file with Completed grade enteries
  - \* Data Should be in "Sheet1" of Excel File
  - \* In case student are absent fill "0" (Zero) in Excel File
  - \* Don't change the header of the downloaded template
  - \* Please Don't use any formulas into Your Excel file
- (iii) Upload the file with completed grade enteries
- (iv) Press Submit to proceed further otherwise press Cancel

3. Enter directly into website

Fig. 4.2(a) Assigned Grades by Faculty

- Select course name form dropdown menu.

**Assign Grades**

Course Name	NCC-I/NSS-1 ( BS 1106-2017-S01-C004-I-2018-19) ▼	
Step - 1		Enter Examination Scheme
Step - 2		Enter Examination Date
Step - 3		Enter Class Details
Step - 4		Enter Grades/Seminar
Step - 5		Examination Result

Fig. 4.2(b) Course Name

**Examination Scheme**

Course Leader : Dr. ASHISH KUMAR CHAKRABORTY  
 Discipline : FR Semester : I  
 Academic Year : 2018-19  
 Course Type : General

Course No	Course Name	Trimester	Quizzes	Mid Term Exam	Practical record	Assignment	Attendance	Final Theory Exam	Final Practical Exam	Operations
BS 1106-2017	NCC-I/NSS-1	I								Edit Delete

[Proceed to Examination Date](#)
[Go Back to Previous Page](#)

Fig. 4.2(c) Examination Scheme

### Examination Date

Course Leader : Dr. ASHISH KUMAR CHAKRAORTY  
Semester : I  
Academic Year : 2018-19

Course No	Course Name	Trimester	Mid Term Date	Final Theory Date	Final Practical Date	Operations
BS 1106-2017	NCC-I/NSS-1	I	1-01-01	1-01-01	1-01-01	Edit Delete

[Proceed to Class Details](#)
[Go Back to Previous Page](#)

Fig. 4.2(d) Examination Scheme

- To enter class details, provide information above number of theory/practical lectures to be given and actual number of lectures delivered. Class details of a particular course can be entered by clicking **Courses and then Assign Grades**.
- Select **Academic year** and **Semester** from the list and click on **Submit** button
- Next page will display the list of courses for the current semester. Select a particular course and click on **Enter Examination Date** button. (Fig. 5.6) You can also enter class details of a particular course by clicking on **Proceed to Class Details** hyperlink
- Next page will ask for entering number of lectures of **theory/practical scheduled** and **actually given/delivered** for a particular course in the semester. After filling all the number of lectures of individual course instructor and in total, click on **Submit** button

### Semester Class Details

Course Leader :

Course Name : | Course Number :

Semester : I Academic Year : 2018-19

#### Details of Classes (Total)

Theory Scheduled	Conducted
<input type="text" value="Theory Scheduled"/>	<input type="text" value="Conducted Theory Sch"/>
Practical Scheduled	Conducted
<input type="text" value="Theory Scheduled"/>	<input type="text" value="Conducted Theory Sch"/>

Fig. 4.2(e) Examination Scheme

## 5. Role of Professor and Head

Professor & Head of each discipline is the chairman of Board of Studies having rights to add courses offer courses, allocate faculty to these courses, and allocate guide to each student.

All these tasks are carried out by clicking on BoS (Board of Studies) Menu. If a professor and head is chairman of more than one BoS (discipline), then he/she has to first select the discipline for which he/she is acting as chairman of BoS.

To select the discipline, click on Role menu available on right hand side of main menu. Then click on Change button (to change the discipline) in the new window displayed on the screen.

## 5.1 Adding New Courses by Faculty

Professor & Head needs to add new courses in each semester by clicking on BOS Menu option.

- Click on BOS menu option and then click on add course.
- To add a New Course, Enter Course Number Course Name and Induction Year in the text boxes.
- Click on '**Add Course**' button.
- A new row will be generated. For updating newly added or existing courses click on 'Modify button'. A new page will be displayed where syllabus, credit hours and other particulars of the course can be added/updated in
- Click on 'Modify' button, after filling all the required details in
- For deleting the course click on 'Remove' button. One can delete only that course which is not offered to students or registered by any student

**Add Courses**

[-]  
Discipline : AE

Course Number

Course Name

Select Induction Year

**Add Course**

S.No	Course No	Course Name	Credits	Course Induction Year	Prerequisites	Offered In Sem I	Offered In Sem II	Actions
1	AE 211-2017	Farm Machinery and Power	7L + 6P	2017	NA	Yes	No	<input type="button" value="Modify"/> <input type="button" value="Remove"/>
2	AE 221-2017	Renewable Energy and Green Technology	1L + 1P	2017	NA	No	Yes	<input type="button" value="Modify"/> <input type="button" value="Remove"/>
3	AE 321-2017	Protected Cultivation and Secondary Agriculture	2L + 1P	2017	NA	No	Yes	<input type="button" value="Modify"/> <input type="button" value="Remove"/>

Fig. 5.1 Add New Course

## 5.2 Offering Course in a Semester

The newly added courses in each semester are to be offered to students for Registration.

- To offer the course. Click on **BOS menu** and then click on **Offer Courses**.
- Select **Academic Year** and **Semester** e.g. 2017-18 and I Semester.
- To add new courses in the semester, click on **Add Courses Offered in Semester** button.
- The new page will be displayed.
- Select courses from **Courses** list box and move them to Selected **Courses** list box using **move right** Button.
- You can remove course(s) (if required) from **Selected Courses** List box by selecting the course(s) and clicking on **move left button**.
- Click on '**Save Changes**' button

**Offer Courses**

Semester: I  
Academic Year: 2017-18  
Discipline : AE

COURSES	SELECTED COURSES
BEAS- 111-2017 BEAS- 112-2017 BEAS- 113-2017 BEAS- 114-2017 BEAS- 115-2017 BEAS- 116-2017 BEAS- 117-2017 BEAS- 118-2017	AE 211-2017

>> <<

Save Changes Back

Fig. 5.2(a) Offering Course

Add Offered Courses Discipline : AE

Academic Year

Semester

Institute

**Add Courses Offered in Semester**

Offered Courses Report

Sr. No	Course No	Course Name	Theory Credit(T)	Practical Credit(P)	Campus	Semester	Academic Year
1	AE 211-2017	FARM MACHINERY AND POWER	7L	6P	BAU	I	2019-20
2	BEAS-111-2017	ENGINEERING MATHEMATICS-I	2L	1P	BAU	I	2019-20
3	BEAS-112-2017	ENGINEERING PHYSICS	2L	1P	BAU	I	2019-20
4	BEAS-113-2017	ENGINEERING CHEMISTRY	2L	1P	BAU	I	2019-20
5	BEAS-114-2017	PRINCIPLES OF SOIL SCIENCE	2L	1P	BAU	I	2019-20
6	BEAS-115-2017	SURVEYING AND LEVELLING	1L	2P	BAU	I	2019-20

Fig. 5.2(b) Add Offered Course

## 6. Allocating Faculty to Courses

Professor & Head have to allocate faculty to each course by clicking on **BoS** and then click on **Allocate Faculty**.

- The next screen will display all offered courses in the current Academic Year & Semester.
- Click on **Allocate** for allocating a faculty to a course.
- The allocate faculty form will appear.
- Select the faculty members as **Course Leader**, **Course Associate 1** and **Course Associate 2** for the particular course. The faculty may be from any discipline. If you want to select it from the same discipline, select it from dropdown otherwise click on **Choose from Other Discipline**.
- After clicking **Choose from Other Discipline** in a new screen will be displayed where you can select the discipline. Click on Submit Button after selecting discipline in A new
- screen will be displayed where you can allocate the faculty from selected discipline, by clicking on **Allocate** button. Click on **Reset** button to deselect the selected value

- After selecting all the faculty, click on **Allocate** button.
- Click on '**Reset**' button to deselect all selected values.

Allocated Faculty Report										
Course No	Course Name	Semester	Course Leader	Course Associate 1	Course Associate 2	Course Associate 3	Course Associate 4	Course Associate 5	Course Associate Others	Action
AE 211-2017	Farm Machinery and Power	I	PRAMOD RAI							<input type="button" value="Allocate"/> <input type="button" value="Delete"/>
BEAS-111-2017	Engineering Mathematics-I	I	BRENDRA ORAON	MD IRFAN AHMAD ANSARI	MINTU JOB					<input type="button" value="Allocate"/> <input type="button" value="Delete"/>
BEAS-112-2017	Engineering Physics	I	BRENDRA ORAON	PRAMOD RAI						<input type="button" value="Allocate"/> <input type="button" value="Delete"/>
BEAS-113-2017	Engineering Chemistry	I	BRENDRA ORAON	MINTU JOB						<input type="button" value="Allocate"/> <input type="button" value="Delete"/>

Fig. 6(a) Allocated Faculty Report

### Allocate Faculty

Discipline : AE

Course Leader	<input type="text" value="Dr. PRAMOD RAI"/>	<input type="button" value="Choose from Other Discipline"/>	<input type="button" value="Choose from Other College"/>
Course Associate 1	<input type="text" value="Please Select"/>	<input type="button" value="Choose from Other Discipline"/>	<input type="button" value="Choose from Other College"/>
Course Associate 2	<input type="text" value="Please Select"/>	<input type="button" value="Choose from Other Discipline"/>	<input type="button" value="Choose from Other College"/>
Course Associate 3	<input type="text" value="Please Select"/>	<input type="button" value="Choose from Other Discipline"/>	<input type="button" value="Choose from Other College"/>
Course Associate 4	<input type="text" value="Please Select"/>	<input type="button" value="Choose from Other Discipline"/>	<input type="button" value="Choose from Other College"/>
Course Associate 5	<input type="text" value="Please Select"/>	<input type="button" value="Choose from Other Discipline"/>	<input type="button" value="Choose from Other College"/>

Fig. 6(b) Allocated Faculty Report

---

## 6.1 Allocating Guide to Students

Each student is to be allocated a guide. To allocate a guide to a student click on **BoS Allocate Guide**.

- Enter Enrollment year and degree in field.
- After Selecting enrollment year and degree click on **Submit** button.
- The next screen will display list of students enrolled in selected year and degree.
- Click on **Allocate** for allocating the guide to a student After selecting the guide from **Chairman Advisory Committee** dropdown list, click on **Allocate** button.
- Click on **Reset** button to deselect the selected value.

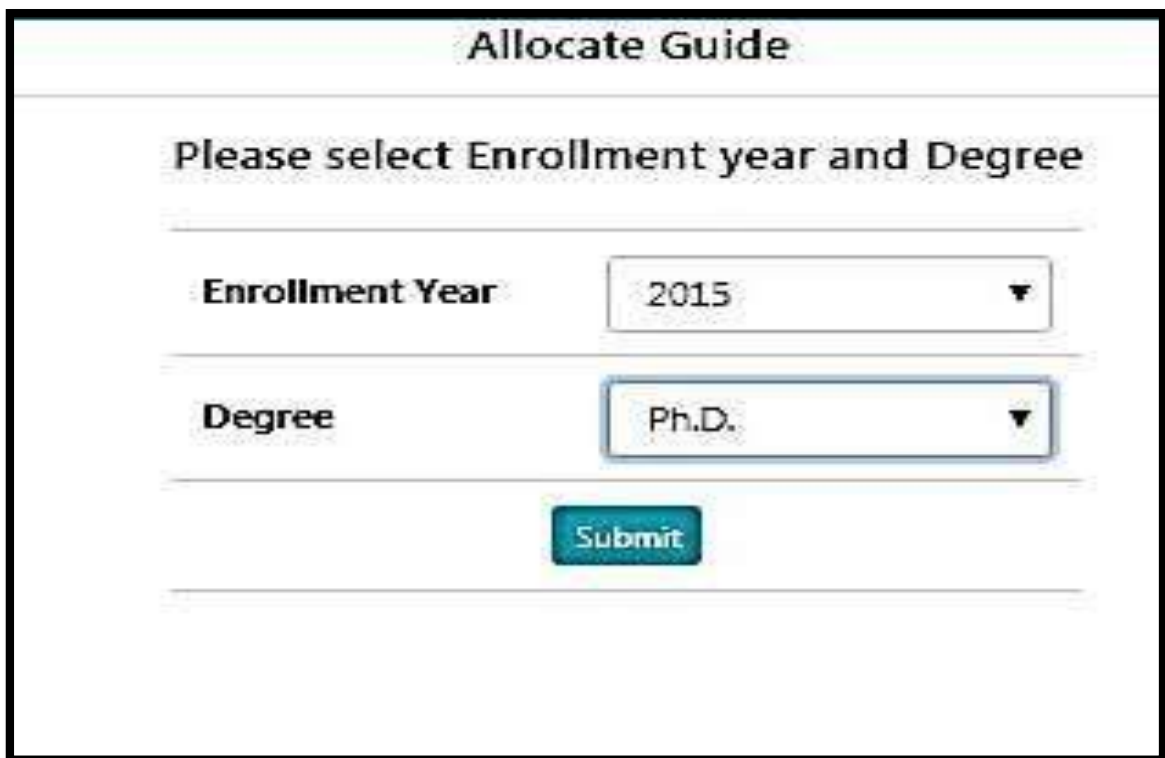

Fig. 6.1 Allocated Guide to the Student

Please select Option(s)

Chairman Advisory Committee	Mr. BIRENDRA ORAON ▼	Choose from Other Discipline	Choose from Other College
<input type="button" value="Allocate"/> <input type="button" value="Reset"/>			

Fig. 6.1(a) Allocated Guide to the Student

## 7. Students Registered Courses Approve by Professor & Head

Professor & Head needs to approve registered courses of students by clicking on **Courses Professor Approval of Students**.

- Select academic year and semester and then click on **Submit** button.
- The next page will show the list of students of the concerned discipline along with the status.
- Click on a student name to see all his registered courses.
- Click on **Approve** button to register the student. The **Approve** button appears only if all courses are approved by faculty as well as by guide.

### Select Academic Year and Trimester

---

**Acadmin Year**

---

**Semester**

---

Fig. 7(a) Students Registered Courses Approve by Professor & Head

### Select Academic Year and Trimester

---

**Acadmin Year**

---

**Semester**

---

S.No	Roll No	Student Name
1	005	Dr. ETESHAMUL HAQUE

Fig. 7(b) List of Students in the Selected Academic Year & Semester

**Professor Approval of Students**  
**Academic Year : 2019-20 Semester : I**  
**Student Name: Mr. JANIS BECK Roll No : AMSBAUB-10004**

Course No	Course Name	Faculty Name	Guide Name	Professor Approval
BEAS-111-2017	ENGINEERING MATHEMATICS-I	Mr. BIRENDRA ORAON Approved	Prof. Rakesh Kumar Approved	RAKESH KUMAR KUMAR Approved
BEAS-112-2017	ENGINEERING PHYSICS	Mr. BIRENDRA ORAON Approved	Dr. MD IRFAN AHMAD ANSARI Approved	RAKESH KUMAR KUMAR Approved
BEAS-113-2017	ENGINEERING CHEMISTRY	Mr. BIRENDRA ORAON Approved	Dr. MD IRFAN AHMAD ANSARI Approved	RAKESH KUMAR KUMAR Approved
BEAS-114-2017	PRINCIPLES OF SOIL SCIENCE	Prof. Rakesh Kumar Approved	Dr. MD IRFAN AHMAD ANSARI Approved	RAKESH KUMAR KUMAR Approved
BEAS-115-2017	SURVEYING AND LEVELLING	Mr. BIRENDRA ORAON Approved	Dr. MD IRFAN AHMAD ANSARI Approved	RAKESH KUMAR KUMAR Approved
BEAS-	ENGINEERING	Dr. MD IRFAN	Dr. MD IRFAN	RAKESH

Fig. 7(c) Professor Approval of Students